



DECK GUIDELINES

Deck: a raised platform, with or without rails, for use by those occupying the principal building.

BUILDING PERMITS

Applicant must complete a Development Permit; Building Permit and CCA Checklist Form. All construction to be inspected by the Town’s Building Inspector. Permits are to be completed and signed by the applicant. **A building permit is valid for 6 months.** If the work has not started prior to this period; a new permit **must be obtained**, unless prior written approval has been granted. **All contractors are required to be licensed with the Town and should be listed on the permit. Please contain loose debris on construction site.**

SITE PLANS

Submit **in ink**, a **site plan drawn to scale on a letter size paper (8 1/2” x 11”)** (use a ruler) or **PDF file** indicating the direction (north) or use area provided in checklist. Show the lot size, locations of all existing and proposed buildings and all setbacks (see Figure 1). Date and sign the site plan, include street address and legal description. Pictures or pamphlets can be submitted in addition to permit and site plan. Submit a copy of a surveyor’s certificate if available. **All measurements are to be done in metric.**

INSPECTIONS

Please contact the Town’s Building Inspector, Ryan Shepherd, CCA at 306-441-3989. Allow 2 business days’ notice before inspections are required.

PROPERTY PIN LOCATION

It is the property owner’s responsibility to find the property pins.

REQUIRED DECK SETBACKS

Front Yard Deck		
	Less than 0.4m in height	More than 0.4m in height
Front Yard Projection	N/A	1.8m
Side Yard	0m	0.5m

Rear Yard Deck		
	Less than 0.6m in height	More than 0.6m in height
Side Yard	0m	0.5m
Rear Yard	3m	see rear yard projection
Rear Yard Projection	N/A	3m

Minimum setback requirements measured from the property line (See Figure 1)

PROPERTY SETBACKS

Minimum setback requirements measured from the property line:				
	R1, R2	R3	R4, R4A	RMH
Front Yard	6 meters	6 meters	7.5 meters	3 meters
Side Yard	1.2 meters	1.2 meters	3 meters	1.2 meters
Rear Yard	7.5 meters	4.5 meters	5 meters	3 meters
Side Yard (corner)	3 meters	3 meters	3 meters	3 meters or 4.5 meters no lane or door faces side yard

This is to use as a quick reference only. More information may be required depending on the type of development. Please refer all your questions to Town Hall at 306-937-6200. Before any type of construction, it is your responsibility to locate all above or underground utilities.

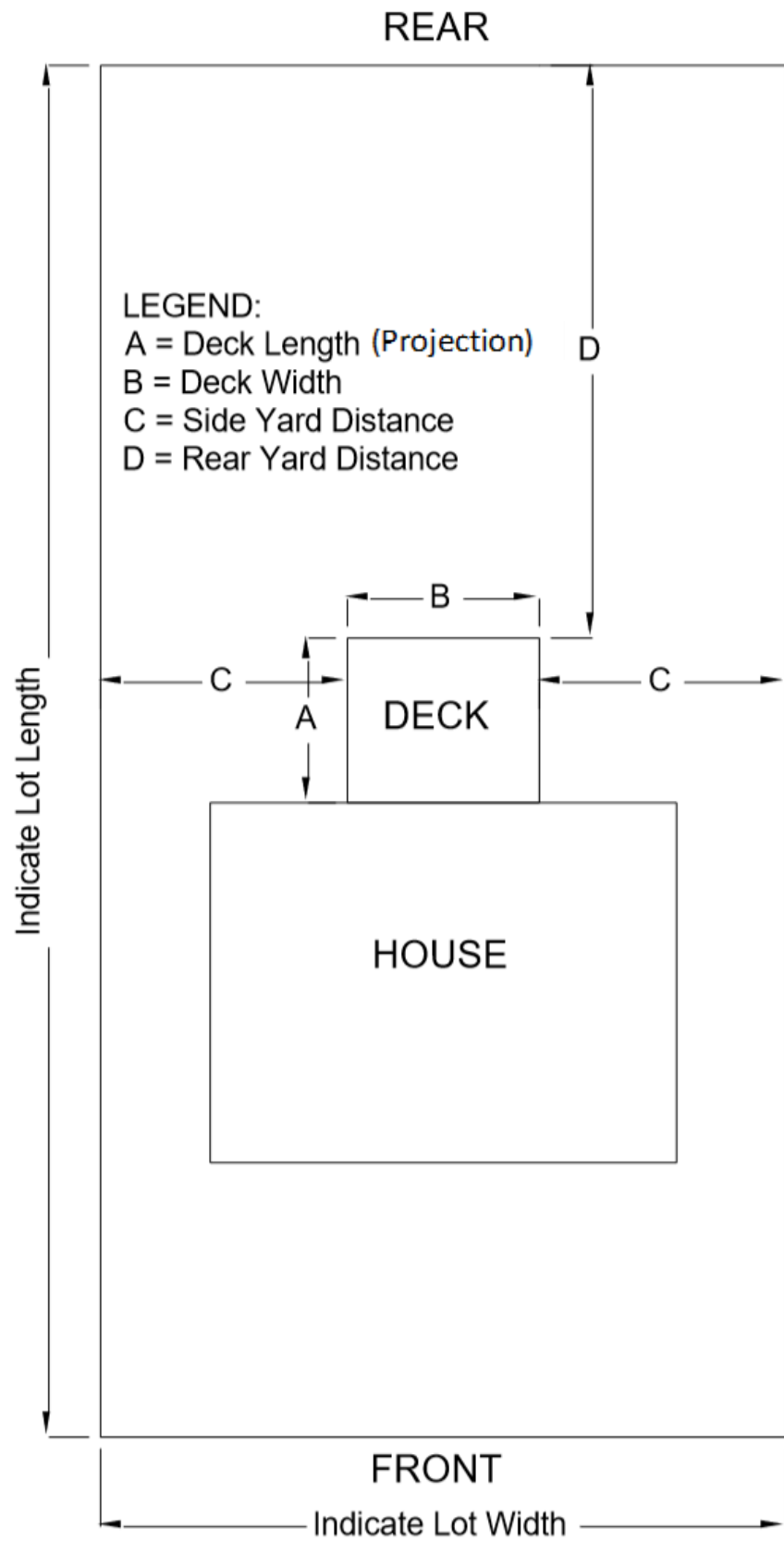

Figure 1 – Typical Site Plan



TOWN OF BATTLEFORD

Application #: _____

APPLICATION FOR DEVELOPMENT PERMIT

THIS IS NOT A BUILDING PERMIT

You are advised to check the regulations in the Town of Battleford Zoning Bylaw that govern the type of development being proposed prior to completing this application. Fill out only those sections of the application which are relevant to your proposal. Attach additional sheets if necessary.

1 Applicant Information

Full Name _____
Mail Address _____

Phone _____
Fax _____
Email _____

2 Registered Owner Information (if different from applicant)

Full Name _____
Mail Address _____

Phone _____
Fax _____
Email _____

3 Property Information (include any applicable)

Street Address _____
Lot _____ Block _____ Registered Plan No. _____ Parcel No. _____
LSD _____ ¼ _____ Sec. _____ Twp. _____ Rge. _____ Mer. W3M

4 Proposed Development Information

a) Existing District (residential/commercial/industrial): _____

_____ **EXISTING BUILDING SIZE:** _____

b) Proposed District (residential/commercial/industrial): _____

_____ **PROPOSED BUILDING SIZE:** _____

c) Proposed construction and alteration of buildings: _____

d) List any adjacent or nearby land uses (residential/commercial/industrial): _____

e) Any additional information which may be relevant: _____

f) Proposed date of start: _____ g) Proposed date of completion: _____

CONTINUE →

5 Development Context

Consult the Town of Battleford Official Community Plan Bylaw, Map 1 – Future Land Use Concept, and indicate with whether the proposed development site is located within any of the following areas:

Existing Residential.....	<input type="checkbox"/>	Future Industrial.....	<input type="checkbox"/>
Existing Mixed-Use.....	<input type="checkbox"/>	Future Community Service.....	<input type="checkbox"/>
Existing Commercial.....	<input type="checkbox"/>	Future Parks & Recreation.....	<input type="checkbox"/>
Existing Industrial.....	<input type="checkbox"/>	Future Utilities & Infrastructure.....	<input type="checkbox"/>
Existing Community Service.....	<input type="checkbox"/>	-----	
Existing Parks & Recreation.....	<input type="checkbox"/>	Potential Residential.....	<input type="checkbox"/>
Existing Utilities & Infrastructure.....	<input type="checkbox"/>	Potential Mixed-Use.....	<input type="checkbox"/>
Vacant & Agricultural Land.....	<input type="checkbox"/>	Potential Commercial.....	<input type="checkbox"/>
-----		Potential Industrial.....	<input type="checkbox"/>
Future Residential.....	<input type="checkbox"/>	Potential Community Service.....	<input type="checkbox"/>
Future Mixed-Use.....	<input type="checkbox"/>	Potential Parks & Recreation.....	<input type="checkbox"/>
Future Commercial.....	<input type="checkbox"/>	Potential Utilities & Infrastructure.....	<input type="checkbox"/>

6 Site Plan / Vicinity Map

On the last page of this application, or on an additional attached page, include a Site Plan of the proposed development that clearly shows:

- | | |
|--|---|
| a) boundaries and dimensions of the site and adjacent lots | d) treed areas, water courses or bodies, landscaping and proposed lot grade information |
| b) location and size of all existing and proposed buildings and structures | e) location of existing and proposed access points to streets and lanes |
| c) utility lines, easements, or topographic features | |

7 Application Fees

As per the Town of Battleford Zoning Bylaw, Section 3.14 – Fees, the applicable fees for a development permit are as follows:

- | | | | |
|---------------------------------|----------|---------------------------------|---|
| a) Permitted principal use: | \$100.00 | e) Discretionary accessory use: | \$200.00 |
| b) Permitted accessory use: | \$100.00 | f) Discretionary ancillary use: | \$200.00 |
| c) Permitted ancillary use: | \$100.00 | g) Development appeal fee: | up to \$50.00 |
| d) Discretionary principal use: | \$200.00 | | (as specified by the Development Appeals Board) |

These fees do not include building permit fees. Building permit fees will be in addition to any Development Permit Fees.

8 Declaration of Applicant

I, _____ of the _____ of _____ in the Province of Saskatchewan, solemnly declare that the above statements contained within this application are true, and I make this solemn declaration conscientiously believing it to be true, and knowing that it is of the same force and effect as if made under oath, and by virtue of the Canada Evidence Act. I have no objection to the entry upon the land described herein by the person(s) authorized by the Town of Battleford for the purpose of site inspections required for reviewing this application.

Signature of Applicant

Date

SITE PLAN / VICINITY MAP

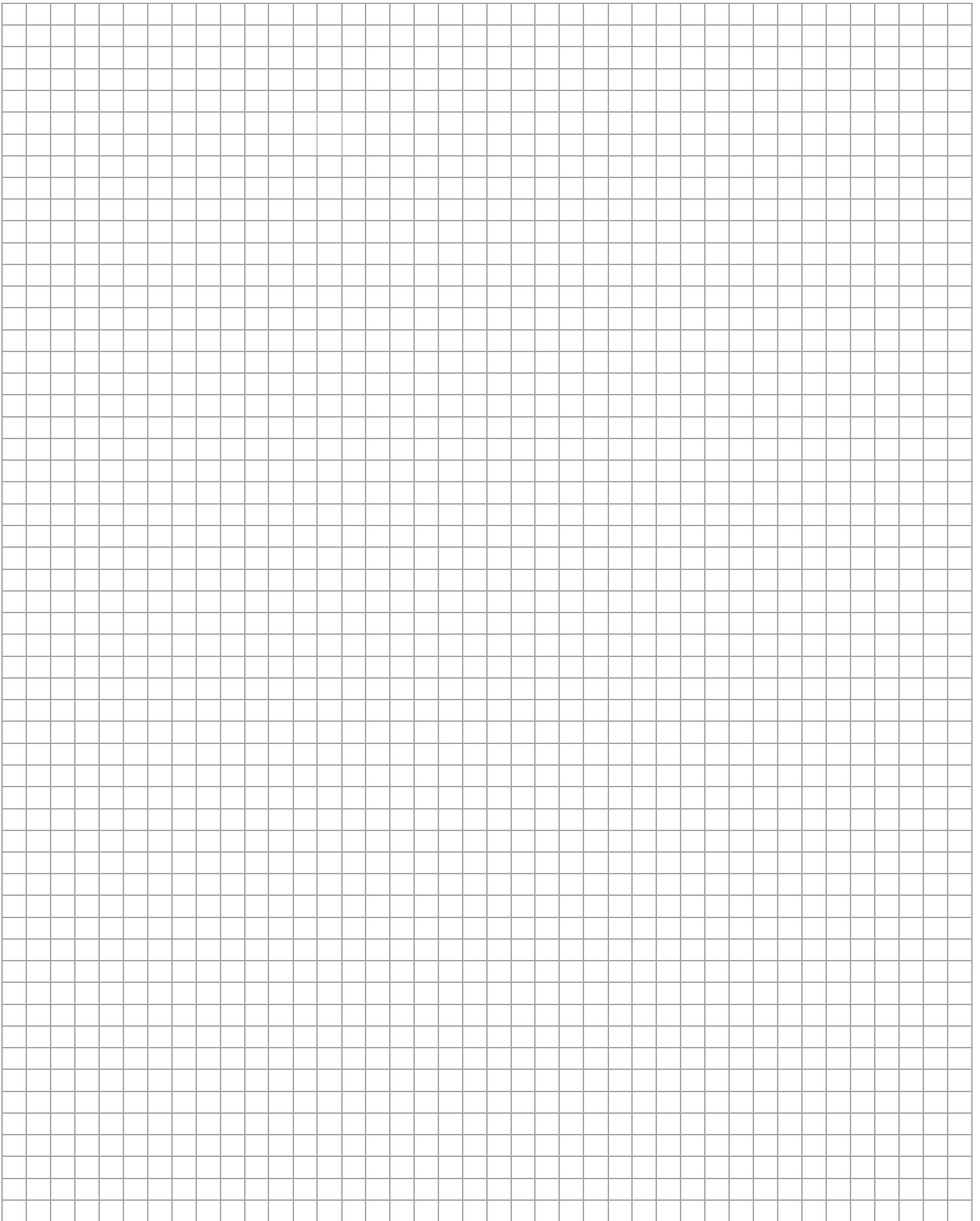

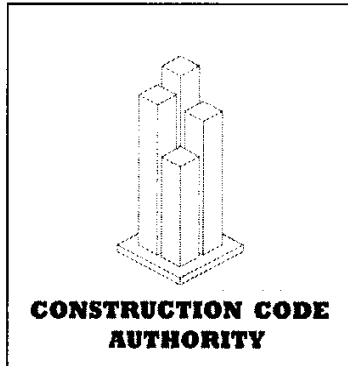

Plan Review Checklist – Decks

Home Owner/Builders: The following information is required when submitting an application for a residential building permit and before a building permit is issued. The plan review will not begin until all required information is provided.

Required Information:

- 2 sets of **Site Plans** with the following information
 - Show size and location of proposed deck
 - Show size and location of existing buildings on property
 - Show lot dimensions and shape
 - Show distance between buildings and property lines
 - Show North direction arrow
- 2 sets of **Deck Layout Drawings** with the following information
 - Interior wall location (if enclosed)
 - Window sizes and locations (if enclosed)
 - Door sizes, location and swing direction
- 2 copies of the **Deck Checklist** properly filled out
 - Piles or an engineer's design may be required for a deck greater than 2' and 55m² or if the deck is supporting a roof load.
- 2 copies of the **Building Permit Application** properly filled out

Required On-Site Inspections: (inspection requirements may change depending on the project type and size)

- Plan Review (Prior to the commencement of any construction)
- Framing/Final (Prior to using deck)

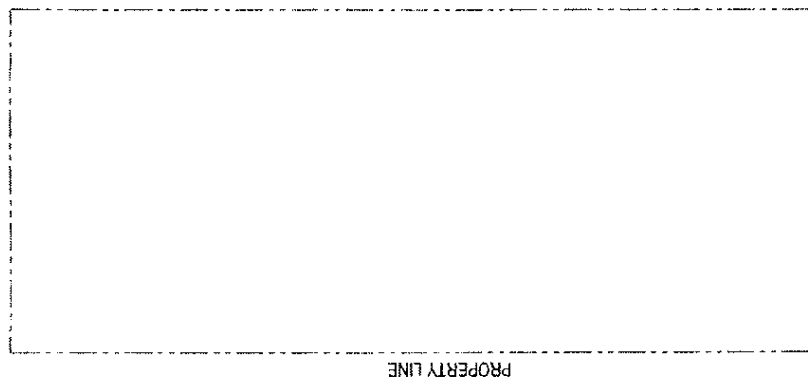

PROPERTY LINE

STREET



SITE PLAN

On Site Plan:

- Show size and location of house
- Show size and location of proposed deck
- Show distances to property lines
- Show lot dimensions and shape of lot
- Show direction of North

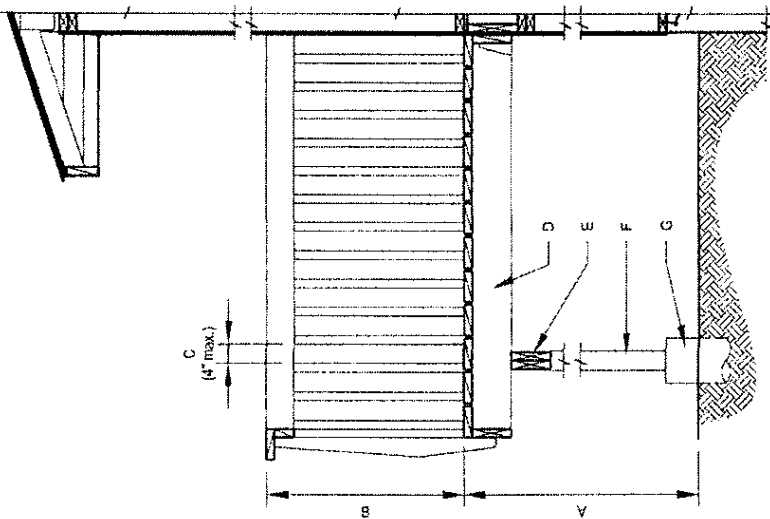

SECTION

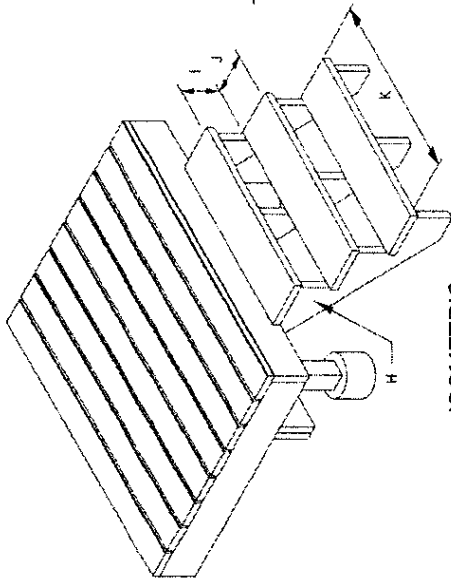

ISOMETRIC

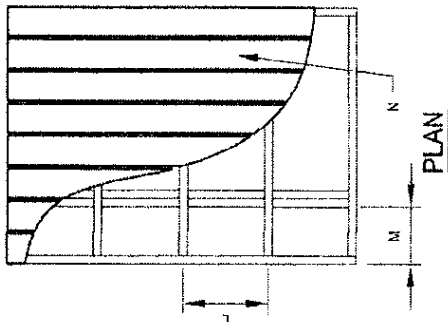

PLAN

- A) Deck Height Above Grd.: _____
- B) Guard Rail Height: _____
- C) Spindle Spacing: _____
- D) Joist Size: _____
- E) Beam Member Size: _____
- F) No. of Members: _____
- G) Column: _____
- H) Foundation/Footing: _____
- H) Stair Stringer Size: _____
- No. of Stringers: _____
- I) Stair Rise: _____
- J) Stair Run: _____
- K) Stair Width: _____
- L) Joist Spacing: _____
- M) Cantilever: _____
- N) Floor Decking: _____

Note:

Guard Rail required when deck walking surface height is > 24" (600 mm) above finished grade.

Minimum Guard Rail Height is 36" (900 mm) when the walking surface is not more than 72" (1800 mm) from finished grade, serving one dwelling unit and 42" (1070 mm) in height when walking surface is over 72".

A Stair Handrail is required when there are more than 3 risers.

Exterior wood steps shall not be in direct contact with the ground unless suitably treated with wood preservative.

A deck is allowed to project into a 24.6' (7.5 m) front yard setback 6' (1.8m).

Owner's Information

Owner's Name: _____

Owner's Address: _____

Date: _____

DATE REVISED BY _____

DESIGNED BY:
Dm By: TCR

DATE: MAY 12, 2003

SCALE: AS NOTED

PAGE: 1

CHECKED BY:
N/A

PROJECT:

AS NOTED

PAGE: 1

JOB NO.: N/A

DECK CHECKLIST WITH NATIONAL BUILDING CODE AND REGULATORY BYLAW INFORMATION



TOWN OF BATTLEFORD
APPLICATION FOR BUILDING PERMIT

FORM A PERMIT # _____

The undersigned owner or agent hereby applies for a permit to:

_____ construct; _____ alter; _____ re-construct; _____ move-in pre-built; _____ move-in existing,
a building according to the information below and to the plans and documents attached to this application.

Type of Building: _____ One-Unit Dwelling _____ Two-Unit Dwelling
Other _____

Intended Use: _____

Street address of construction: _____

Owner: _____ Telephone: _____

Mailing Address: _____

Designer: _____ Telephone: _____

Mailing Address: _____

Contractor: _____ Telephone: _____

Mailing Address: _____

Zoning District: _____

CONSTRUCTION DETAILS

Building Size: _____ Length: _____ Width: _____ Wall Height: _____

No. of Story's: _____ Fire Escapes: _____ No. of Stairways: _____

Width of Stairways: _____ No. of Exits: _____ Width of Exits: _____

If moved in, year built: _____ (include exterior and interior pictures)

Route: _____

Mover: _____ Date of Proposed Move: _____

ITEM:	MATERIAL:	SIZE:	SPACING:	OTHER DETAILS:
Footings:	_____	_____	_____	_____
Mobile Homes:	_____	_____	_____	_____
* Blocking:	_____	_____	_____	_____
Foundation:	_____	_____	_____	_____
Ext. Walls:	_____	_____	_____	_____
Int. Walls:	_____	_____	_____	_____
Roof:	_____	_____	_____	_____
Studding:	_____	_____	_____	_____
Floor Joists:	_____	_____	_____	_____
Beams:	_____	_____	_____	_____
Rafters (Truss):	_____	_____	_____	_____
Chimney:	_____	_____	_____	_____
Other:	_____	_____	_____	_____

Heating: Type: _____ Size: _____

Plumbing: No. Baths: _____ Sinks: _____ W.C.'s: _____ Urinals: _____

Lighting: _____ Foundation Soil Classification and Type: _____

Continued on Reverse

FORM A (contd)

CONTRACTORS

NAME: _____ MAILING ADDRESS: _____ TELEPHONE: _____

Structural: _____

Plumbing: _____

Electrical: _____

Painting &
Decorating: _____

Excavation &
Trucking: _____

Roofing: _____

Masonry: _____

Estimated Cost of Building: (excluding site): \$ _____

Floor area of building: (excluding unfinished basement) _____ sq. ft. (m)

Building Permit Fee \$ _____ Receipt No. _____

I hereby agree to file with the municipality, a list of the tradesmen for licensing purposes and to pay their license fees to the Town of Battleford should I fail to provide the said list within **10 days** of the permit approval.

I hereby agree to comply with the bylaw of the municipality respecting building and acknowledge that it is my responsibility to ensure compliance with the building bylaw of the municipality and with any other applicable bylaws, acts and regulations regardless of any plan review or inspections that may or may not be carried out by the municipality or its authorized representatives.

Date

Signature of Owner or Owner's Agent

FORM B (completed by Building Inspector)

Permission is hereby granted to _____ to _____

a building to be used as a _____ on street address or location _____

Lot _____ Block _____ Plan _____

in accordance with the application dated _____.

This **permit expires 6 months from the date of issue** if work is not commenced within that period or if work is suspended for a period of 6 months, unless by prior written agreement from the municipality or its authorized representative. This permit is issued under the following conditions, any deviation, omission or revision to the approved application requires approval from the municipality or its authorized representative:

Estimated value of construction \$ _____ Permit fee \$ _____

Signature of Authorized Representative